



Smythe, John 12740051C

Member Information

Member

Name: John Smythe
 Title: Mr.
 Date of Birth: 18-Sep-1950
 Gender: M
 Phone No.: (111) 111-1111
 Alternate Phone No.: N/A
 E-Mail: webmaster@medicalert.ca
 Communication: English

Addresses

	Address
Street:	3-367 Parkside Drive
City:	Toronto
Province/Territory/State:	ON
Postal/Zip Code:	M6C 1S9
Country:	Canada

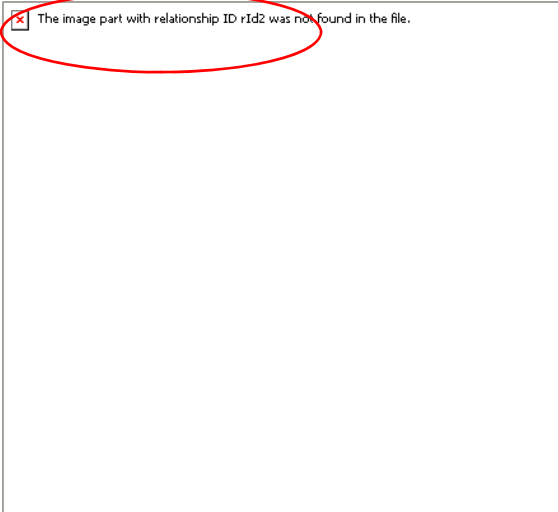

Medical Details

Engraving

DIABETES
 ON PREDNISON
 AND WARFARIN
 COPD / AFIB / CVA
 DRUG ALLERGIES

Medical Conditions

Type 2 Diabetes / Diabetes Type 2 17-Dec-2007
 Steroid Dependent 17-Dec-2007
 Anticoagulated 17-Dec-2007
 Chronic Obstructive Pulmonary (Lung) Disease (COPD/COLD) 17-Dec-2007
 Atrial Fibrillation (Atr. AF) 17-Dec-2007
 Cerebrovascular Accident (CVA) 17-Dec-2007

Special Needs

Additional personal emergency contact - Douglas Smythe, son, phone: 111-111-1111. 17-Dec-2007
 Additional physician contact - Dr. B. Misik, Endocrinology, phone: 111-111-1111. 17-Dec-2007

Medications

Glyburide 17-Dec-2007
 Humulin-N (Insulin) 17-Dec-2007
 Prednisone 17-Dec-2007
 Warfarin Sodium 17-Dec-2007
 Altace 17-Dec-2007
 Theophylline 17-Dec-2007
 Salbutamol 17-Dec-2007
 Pulmicort Turbuhaler 17-Dec-2007
 Triazide 17-Dec-2007
 Didrocal 17-Dec-2007
 Clonazepam, PRN 17-Dec-2007
 Tylenol, PRN 17-Dec-2007
 Oxygen Therapy, PRN 17-Dec-2007

Allergies

Ticlid, Allergic to 17-Dec-2007
 Penicillin, Allergic to 17-Dec-2007
 Sulfa, Allergic to 17-Dec-2007
 Codeine, Allergic to 17-Dec-2007
 Aspirin, Allergic to 17-Dec-2007
 Gravol, Allergic to 17-Dec-2007
 Metformin HCl, Allergic to 17-Dec-2007
 Singulair, Allergic to 17-Dec-2007

1. Check the neck, wrist or ankle.

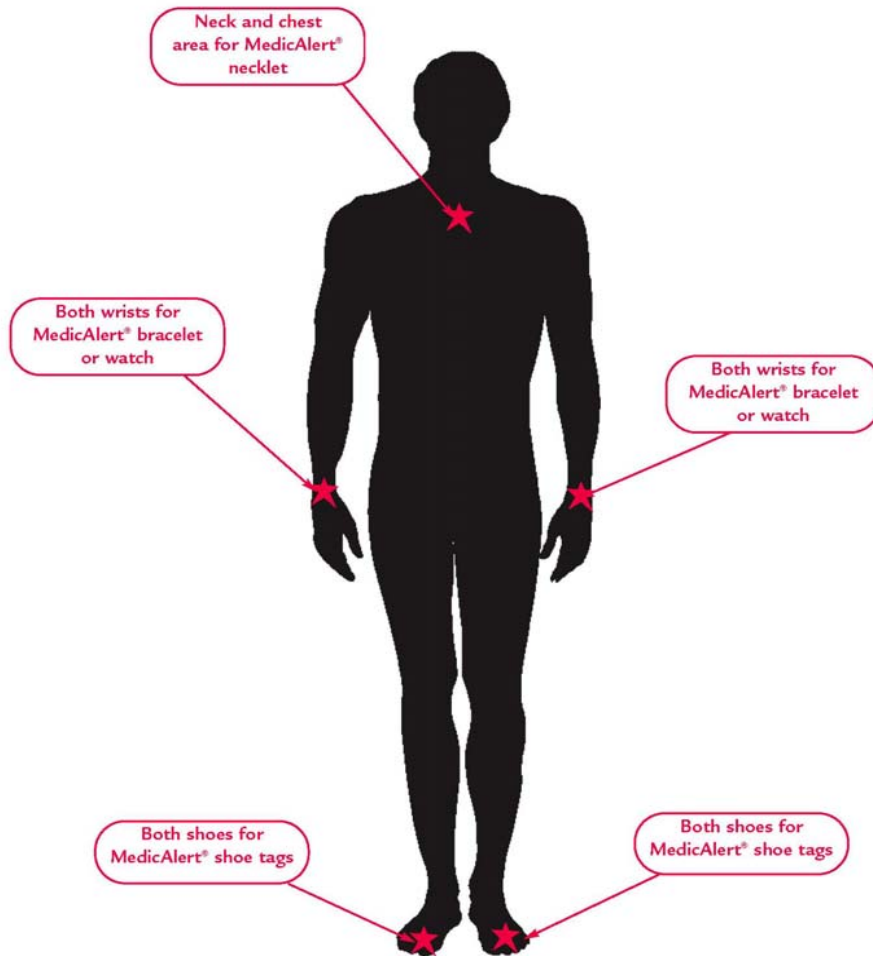

2. Turn over the MedicAlert emblem

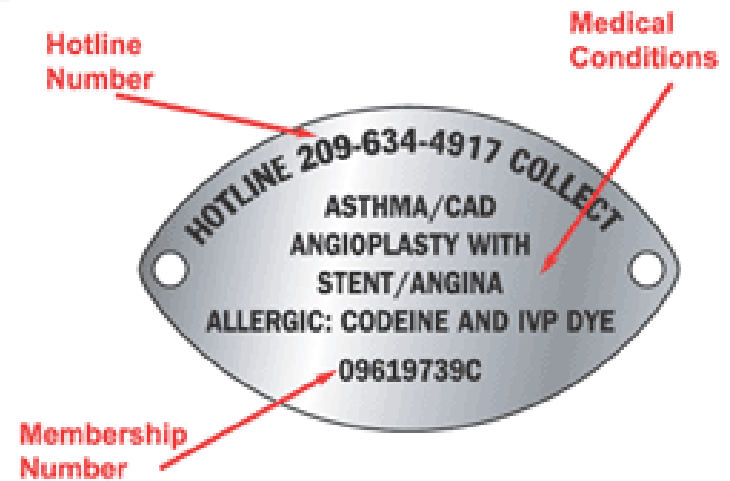

3. Call 24-hour Hotline for details